

Klamath Hot Springs

At Beswick, CA on the Klamath River

Images 1887-1915



THE MAIN HOTEL AT KLAMATH HOT SPRINGS

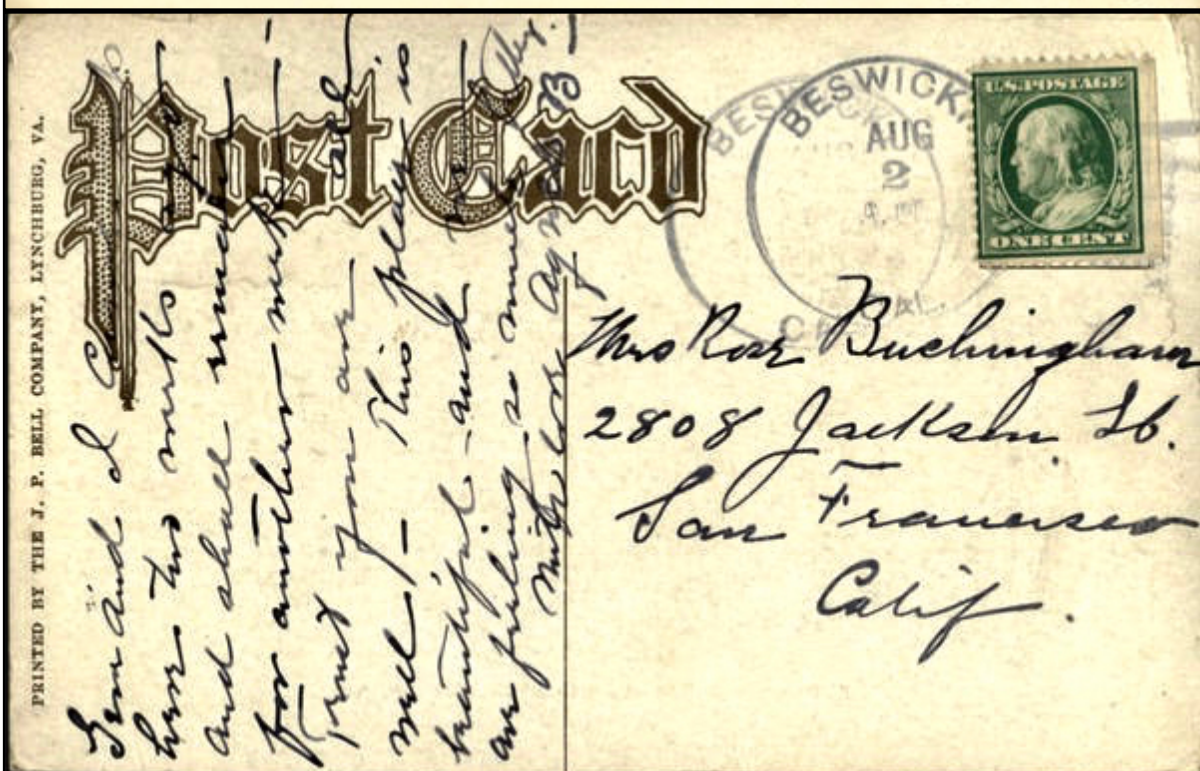

KLAMATH HOT SPRINGS

SISKIYOU CO-CAL



Elevation, 2700 feet.
 Twenty miles from Ager
 on the Cal. & O. route.
 Hunting, fishing and
 scenery unsurpassed
 Hot, swimming, steam,
 sulphur and mud baths.
 Open all the year.
 Further particulars upon
 application.



EDSON BROS.
 Proprietors
 Beswick, Siskiyou Co.
 California

IS WAITING TO ADVERTISE? PLEASE MENTION HERBY

(POSTAL CARD — CARTE POSTALE)

PRIVATE MAILING CARD

Authorized by Act of Congress, May 19, 1898.



Views around
**KLAMATH
 HOT SPRINGS**

PUT
 1-CENT STAMP
 HERE

*13-
 Sept. 14-1900*

*This is
 where we
 spent a
 part of our
 honeymoon
 C.W.R.*

The Hotel



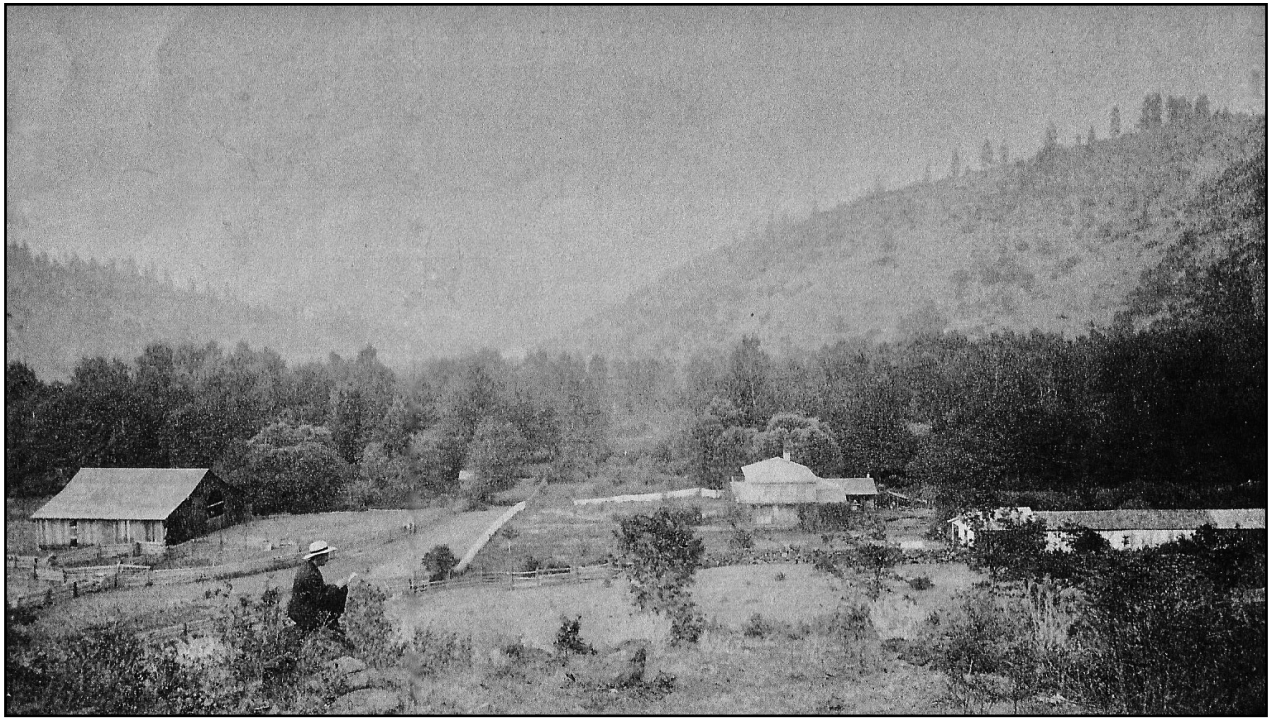

The Social Hall: Before & After



Mouth of Shovel Creek: Bath Houses, Fishing, Store & Saloon

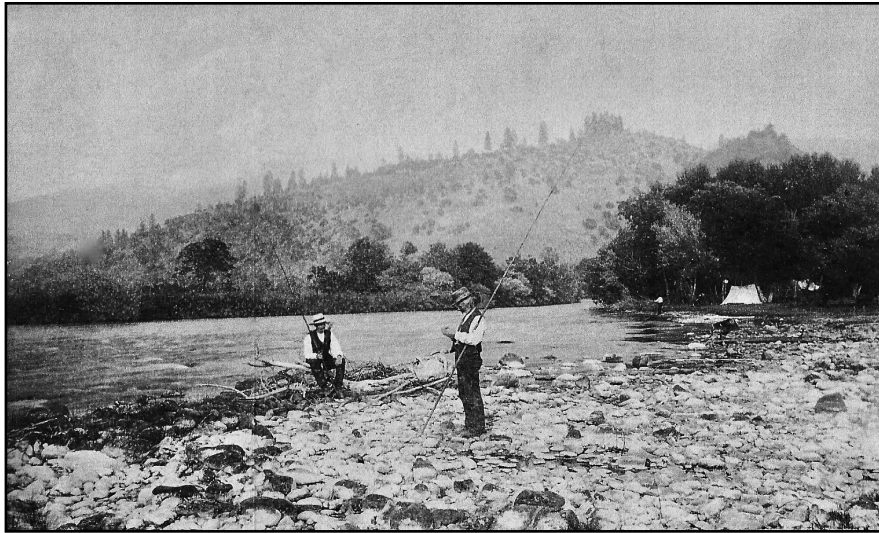

Pokegama Log Chute

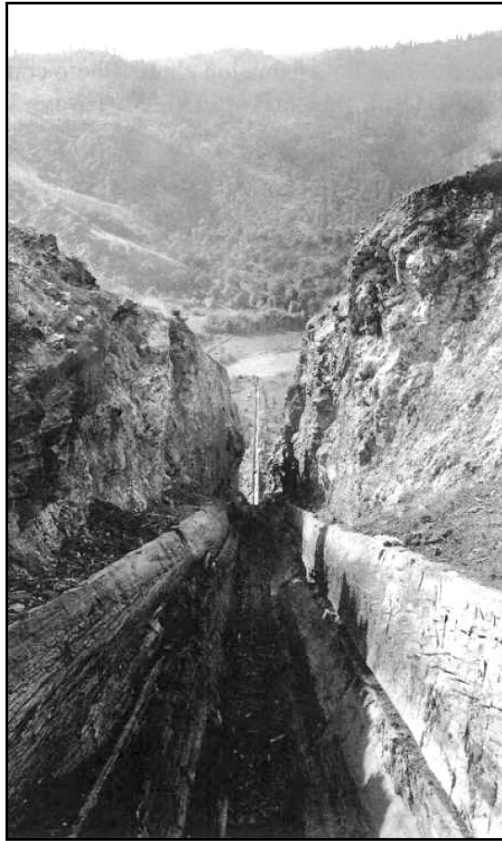

Beswick Meadow & Indian Cave



Southern Pacific Railroad Ad: Front & Back



On the Line of the "Shasta Route", Southern Pacific Railway Co.

Klamath Hot Springs,

SISKIYOU CO., CAL.

Is beautifully located on the Klamath River, at the mouth of Shovel Creek, twenty miles from Ager on the Cal. and Oregon R. R. The elevation is two thousand seven hundred feet; and the climate is perfection. The Springs have long been celebrated for their healing qualities. There are HOT SULPHUR SPRINGS, IRON

SOUTHERN PACIFIC COMPANY.

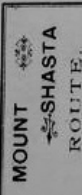

ALL RAIL LINE,
BETWEEN
ROUTE.

San Francisco and Portland,

PASSING THROUGH THE BEAUTIFUL VALLEYS OF

**SACRAMENTO, WILLAMETTE, UMPQUA,
and ROGUE RIVER.**

Daylight Views

Of Mount Shasta,
Strawberry Valley,
Castle Peaks, Soda Springs, Table
Rock, Mt. Pitt, Three Sisters, Mt. Jeffer-
son, Willamette Falls, Mt. St.
Helens and Mt. Hood.

THE GRAND SCENIC ROUTE OF THE PACIFIC COAST.

DAILY TRAINS.

Fares Reduced, Baggage Checked Through.

THROUGH TICKETS
To all Points on **AND EASTERN CITIES.**
PUGET SOUND,

PULLMAN BUFFET SLEEPERS

RUN THROUGH BETWEEN SAN FRANCISCO AND PORTLAND.

Through Tickets, \$5.00 per double berth.

Tourists Sleeping Cars for Accommodation of Second Class Travel

ATTACHED TO EXPRESS TRAINS.

FOR TICKETS AND FURTHER INFORMATION, CALL ON ANY AGENT OF THE SOUTHERN PACIFIC CO.

A. N. TOWNE, GENERAL MANAGER.
R. KOEHLER, MGR. LINES IN OREGON.
J. C. STUBBS, GENERAL TRAFFIC MANAGER.

For further particulars, call on or address

EDSON BROTHERS,

Klamath Hot Springs,

CALIFORNIA.

SISKIYOU COUNTY,

SPRINGS, and the fishing is not equalled at any place.

The Scenery and natural surroundings of the place are not surpassed anywhere. There is a daily stage from the R. R. and private conveyance when desired. It has been recently fitted up at great expense with a new hotel and the accommodations are all that could be expected at a country resort.

Go to Klamath Hot Springs

for either health or pleasure, and you will find a climate and scenery that is unsurpassed. The proprietor will spare no expense to make it pleasant for the guests.

Hotel on Fire, 1915

