

Notes made at Coos Bay.

We camped at Empire at Black's Auto Camp. In the morning we move to Charleston ~~at the entrance of Coos Bay~~ just south of the entrance of Coos Bay

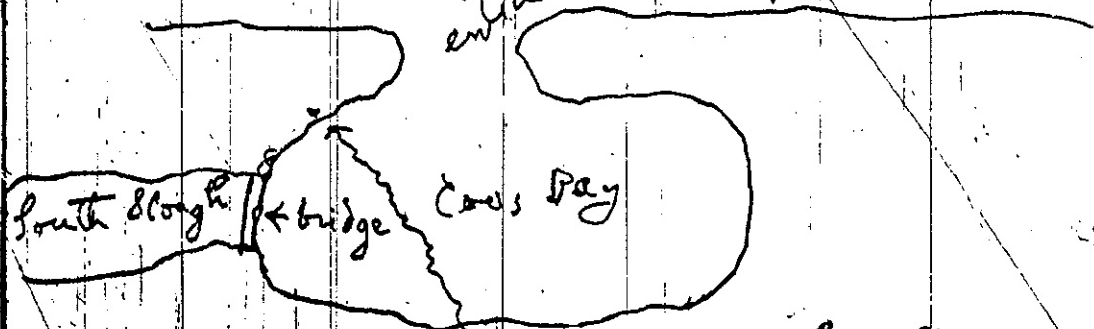

Pete Peterson & his wife Annie (formerly Mrs Annie Baker) live on very edge of bay here, at Charleston. Melville Jacobs, who teaches ind. language at Univ. of Washington, worked with Annie all summer getting songs on a Dictaphone. He paid her 50 cts. an hour & worked from 1 p.m. to 5 p.m. He said if he could get another allotment, he could come back in summer of 1934. He wanted to take her to Univ. of Wn., to teach her language during the summer of 1934 but she refused. He is 73 yrs old. He worked with all the kids around here, but prefers to loathe because she speaks 2 ind languages & gives away things in both languages. Jacobs & son returned with his wife, who is a pianist & is studying to be a doctor, & the 2 lived at McGea auto camp at Empire.

~~Label of Co. Creek. tip's father~~ (2)
~~belongs~~

~~Twenty, Conynville.~~

~~Planchina, Planchid, K. P. Smith and~~
~~place. The exact location.~~

~~William R. K. Smith and~~

~~Smith, Jr. Smith, Jr. Smith,~~
~~is only one thing.~~

~~At 73, Smith holds a very little.~~

~~Smith is a very good.~~

~~Smith is a very good.~~
~~and from there.~~

~~Smith is a very good.~~
~~of the Smith family.~~
~~Smith is a very good.~~

~~Smith is a very good.~~
~~it may be Roger River. Where Smith's Pass.~~
~~with cars down to Roger River, there~~
~~is but little.~~

~~Smith is a very good.~~
~~down Roger River. Smith's Pass.~~
~~Smith is a very good.~~

(3)

wiximmi', bro's wife. (kinship term).

~~kalyä'la', kalyä'lk' - dress or
the woman from there.~~

yä.l, sugarpine

thall, a kind of pine, hoop with
a long pole, & roast in pits. Mix the
nuts with manganita flour.

~~Samölk' sweet young duck
Tah samölk' a' pass a little
has a gaffel down on Rogo R.~~

~~Talsaksün place where
youngfoot goes across Rogo River.~~

~~Ti'li'miya' place where old man
is a bit below Table Rock~~

~~Kween plingit, Table Rock~~

~~Rath kawä' is a place out toward
Ashland on road from goats pass, not very far from
Mollie's place is far. Ashland is somewhere~~

~~the fields Tah is living at
Agency. the house is a Shaker church
table says it is by Table Rock~~

~~Takht's name? Klamath Indian~~
~~Takht's name? Klamath Indian~~
~~to the Klamath Indian~~
~~at the Klamath Indian~~

~~Lathkawa's cross area Jukonville~~
~~side they are good fighters too. Lathkawa's~~

~~Kalithawa's name? Kankan - Taho~~

~~pages~~

~~to Keldam, Boyer River~~

Wigana was the man's name. He lived
 at Grant's pass. It was there that the lid was
 broken out.

~~to Keldam, Grant's Pass~~

↑ falling
 Pretty near remembers another ^{pen.}

Mr. George Baker says the little town
in S. Oregon is pronounced locally
thahkilma.

Masc. Inade kids in
take whites call them
In leads for ~~to~~ - be went
there.

Trip from Grants Pass town to see Wagner's old house site, etc. ^{J.B. Gray's auto court at} left Grants

Pass auto camp, J.B. Gray, at 574
Paved field car. sta. on left at 583.

587 1/2 past Shady Rest serv. sta. on it
+ took the rd. just beyond it leaving ^{Pass hwy} JK

599 reached top of a divide.

602 + drove down into house ck. drainage. We soon
took a road that turned ^{left} from the gravelled road to the left, + passed
on our left the old Neal house, + descended further thru brush + reached the ^{top} ^{of} ^{the} ^{gap}
Miss Mary Savage, info. route!

Box 326, Grants Pass Ore.

Mr. Oscar ~~Emmanuel~~ Emmanuel, same
address. (correct spelling).

~~Change. The duck ranch extends to
both sides of the road. The house of the
Duck ranch burnt in summer of 1933.
There are about 2 fields below.
Typical bita + meadows, 2
plants, duck ranch is the northern end.
Head of Cuyabrita is his real name.
Mrs. Robertson is 79, a half land.
Hester picture in paper
Mastalov, his wife was
Mrs. Polly Lane, an old.
Taylor an old chief, got
Mastalov + Pete Higgins, lives a few
years, was Polly Lane's nephew.~~

Group 2-story white ranch house across rd. Hole in road Miss Savage + Mr. Emmanuel.

We drove in through the ⁽²⁾
gate just north of Savage's house,
being guided by Miss Savage and
Mr. Emmell, & went through
bars & then to the edge of House
Ck., & there hidden by woods,
between the barbed wire fence
& the running creek, was the
ruins of Wagner's chimney -
just a few cobbles scattered
on the ground, 6 paces towards
the creek from the barbed wire fence,
23 paces from the bars at the
downcreek end of the field there
is an old apple tree near the
cobbles.

As we left the Wagner ^{house} place,
~~parking~~ site, we drove ~~to~~
back to the ~~original~~ gate just
downcreek of the Savage house, which
gate we reached at 611, we then drove
back to the present P.C. h.w. Taking the
road that hits the said h.w. near Joy
service station

Miss Savage says that the present Pac. hwy. is only 1/2 miles in an air line w. of the ~~old~~ Savage house, across the range of timbered hills from the Savage house, and parallels the old Pac. highway. Miss Savage says the present hwy. is 1/2 miles s. rather than west, of the present hwy.

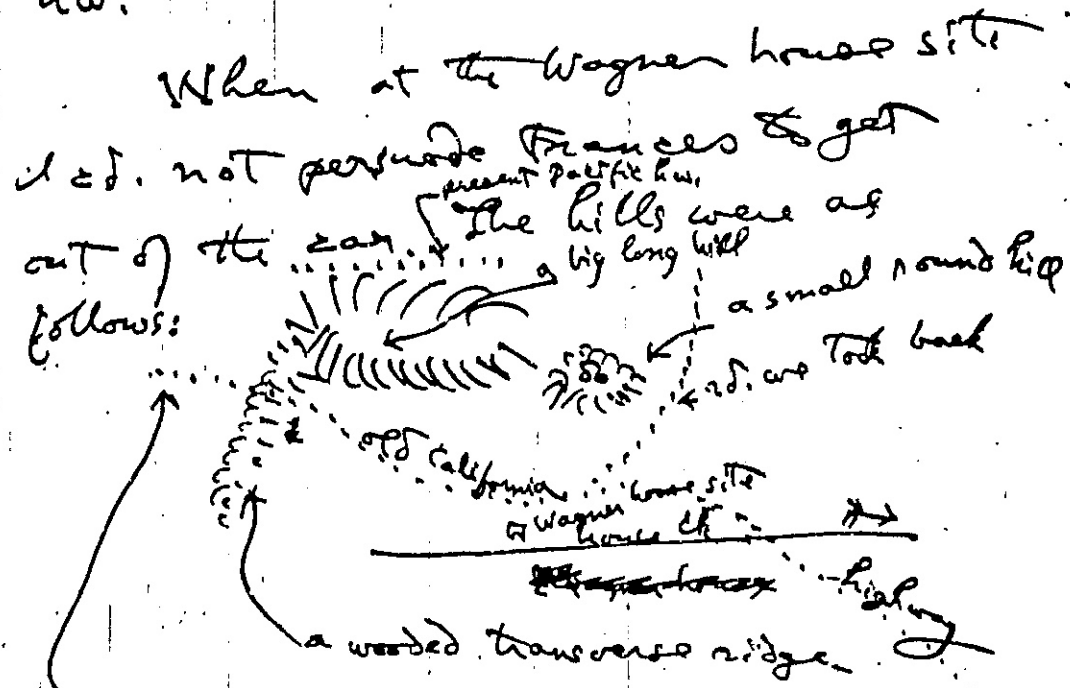

Frances says Temshewan is a big flat across the low hill from Wagner house

Frances cd. not see the hills and I thought at first that even so might be the hill

Between Wagner's house and ④
Teme'huwan flat, for Miss
Savage said there is a flat on
far side of that hill, but when
traces enumerated places along
the old Pac. h.w. in order they
Rock, Salween, Galom, Tip's Billa,
ha'beensi, Wagner's house, the little
hill over which the h.w. goes,
Teme'huwan, Evans & Ferry, ~~and~~ &
twice or 3 times w. this order,
I became convinced that this &
Teme'huwan must be across the
ridge ~~across~~ across which the old
h.w. ran, & was the flat
towards Grants Pass town from
that ridge, & which is ~~the~~ a part
of the Grants Pass town plain.

⑤

When I asked Frances at Wagner's house site what she calls this site, says it is Ti-ta-lam, but adds that Ti-ta-lam is not a small place name, but one that takes in much territory, including all the territory of the Wagner house and also Tem'e-huwan, or and when I ask if it includes Grant's Pass town she seems doubtful. Earlier in the afternoon Frances said that the Wagner house site was Ti-ta-lam. She agrees that the checkerberry plant is a little downstream of Grant's Pass town, on n. bank of Rogue River.

Miss Savage says that the
Pleasant Valley cemetery is just
south of Jumpoff Joe Creek.

When Sinclair first arrived,
he asked ~~her~~ Frances first thing
if she ~~was~~ knew
ta. Kelma'n and Ti' Rumi.
It pleased Frances much to hear
him say these words, and she
remembers it yet.

Miss Savage says that the Massie
ferry is where the Robertson bridge is
now. This bridge was dedicated to
A.S. Robertson in 1932 or maybe
1931. The bridge is on the site of the
Massie ferry, and the Van Don
ferry is upriver of the Massie ferry.

Miss Savage says the old highway
went through where Grants Pass town
is now.

Mr. ~~Emmanuel~~ Emanuel
tells me that in the gulch through
which the road passes just towards
Savage's house from the Neal house
(the unoccupied house that we passed
on the left hand of the rd. just before
we reached the Savage house), ~~was~~
found the Mrs. Charlie Neal
found the partly rotten remains of
an old ox wagon a few years ago.
The Indians killed the whites there
& took the ~~was~~ ox team, evidently leaving
the wagon, and Neal found the remains
of the wagon there.

Mr. Emmell tells me there
are two graves on the hill
above Shady Rest service station.
Mr. Savage told Mr. Emmell this.
Miss Savage said she had never
heard this.

When I ask Miss Savage where old
~~Miss Savage says~~ the old
Grants Pass was, says at once
that it was across the street from the
Brownie auto camp, which camp
is near the northern city limits of
Grants Pass. She means the old Grants
Pass stage station, which was just
a few paces off the h.w. opposite
side of Pac. h.w. from Brownie auto camp.

When the following day I told Mr.
Cross about this, he said that it is true
the old Grants Pass stage station was
there, but Grants Pass itself was
the gap in the hills, the top of the
divide between the Grants Pass town
& the Savage ranch (house & ~~old~~
drainages). Brownie's auto camp is on the west
side of the present Pacific Highway, and
the Grants Pass stage station was just a
little east of the highway, opposite Brownie's
auto camp
named for U.S. Grant whom Grants Pass was
0418

As we leave Savage's place,
Frances repeats the string of places
along the old hwy.: Med. Rock,
salwaxkam, saloim, Tipóttis'iltá,
há'lexmsi, Wagner's house, ~~the~~
little hill, temé'tuwan, and
when asked about Títalám, says
that it was the Wagner house place,
but not a little name, but a name
that took in a whole locality,
including Grants Pass town,
not a little place but a big place,
she told me on one occasion that
Títalám was the Wagner house
place.

Frances knows no etym. for
Títalám.

Sinclair was called to
court at the end of his work with
Frances, and did not finish
recording a bear myth. Sapin
told Frances that Sinclair did not
finish this myth, and Sapin finished
it.

As we leave Savage's, ask
Frances again about Talhu-wi. She
says she is trying to remember. She remembers
that Talhu-wi ^{below} (S) Roguel

Riverward of ha'lemsi,

not very far, think they
killed a white woman ^{and child} at
Talhu-wi. (Miss Savage had just
told us that a white woman and child were
killed by Indians at the Duck ranch).

~~My first experience was
of these people when I was
at the river. I was
with the Indians
at the time of the
killing of the white
woman and child.
I was with the
Indians at the time
of the killing of the
white woman and child.
I was with the
Indians at the time
of the killing of the
white woman and child.~~

As we left Savage's, Miss Savage told
me the road to take the road north from her house,
& then to the left, that it wd. it wd put me
on the Par. hwy. at Joy sta.

620 We ~~did not~~ reached
a wider road which crossed our road, and took
~~Western~~ ~~road~~ ~~to~~ ~~the~~ ~~left.~~
it to the left.
Cory.

627 reached Paer best

roads great pass.
I took it south. There was no service
sta. where we hit it, but one each side.

639 are next to of divide

652 we went to
Wagoner's.

657 past Rock field
Sta. 662 past Brownie
auto court on rt. of hwy.
~~_____~~

~~_____~~

Rogue River

Evans' place

Fernshawan
flat. This flat is er. at
the study rest station & possibly
includes the whole Grants Pass plain

the upper
part of the
California

higher hills
trunked

higher hills
trunked

present Pacific coast
the mile or so of old Pac. coast

the original
white limestone
the road that we took
back to Pac. Highway

house at corner of
field. the wagon
chimney is now a few rocky sections
on the ground 6 p. from
fence + 23 p. from these
bars. got Pac. hwy. passed
through these bars in somewhat
line + on post across right. River

This sheet is a
questioning of Wagner's
Miss Savage + Mr. Emanuel present

Phg. : E Whites shot at
Fr's father on horseback at medicine
rock ^{they did not hit him but slightly wounded his horse,} and he ran, & Whites took
the horse + led it Californiaward
as far as ha' l'bens; the horse
was wounded slightly. ^{later} ~~the~~ Whites turned the horse loose at ha' l'bens; later on Francis ~~the~~
father found the bones of the horse

at ha' l'bens. ha' l'bens is a
flat ^{a long strip} betw. the crossing of Jumpoff
Joe ck. & Wagner's house,
just a little S. of Jumpoff Joe ck.
crossing, maybe.

Somewhere at teme' huwan
some people got killed in the
war — ~~was~~ get info. later.

Miss Savage info:
we reach Wagner house at
689

present Pac. R.R.

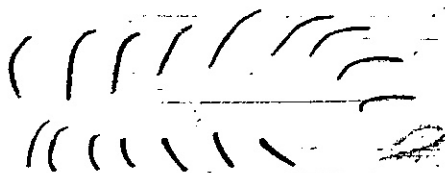

course of

position of

but will describe
part of how Wagner
this few miles
to the west

the old track
Ranch

to the Wagner
Pleasant Valley
to the Wagner

This sect. of old h.w. can
not now be traveled by auto,
except in places. It is
5 miles long
jump of foot of cross
cross by foot h.w.
somewhere near
Pleasant Valley
Cemetery
old Pac. h.w.
meets present Pac.
h.w. 5 miles n. of
Wagner house. This
old h.w. skirts the
w. base of ridge of

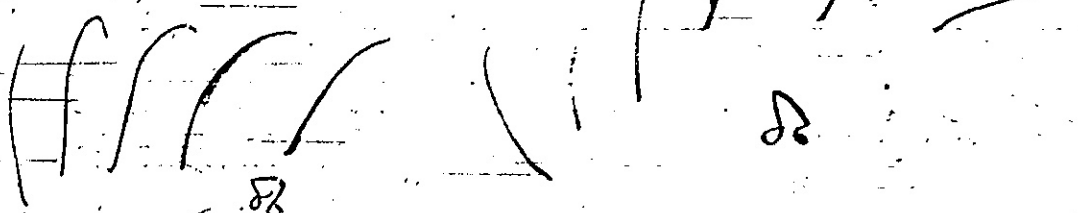

Miss Savage + Mr. Emanuel; when
 it told them about halloemsi, they wonder if
 it can be the Duck ranch. They recall 2
 flats betw. Pleasant Valley Cemetery and the
 Wagner house through which the old Pac.
 h.w. passed - the Duck ranch flat and also
 a flat towards the Wagner ranch house from the
 Duck ranch. The Duck ranch flat is about
 half way betw. Pleasant Valley cemetery & the
 Wagner house & its flat extends upslope east,
 and also extends n. & s. along the old h.w.,
 which supports agrees with Frances' info. that
 halloemsi is a clearing shaped like a strip,
 a strip that ran along the old road or trail.
 The Duck ranch extended from to include
 both the old Pac. h.w. & the present
 Pac. h.w. A more recent house on the
 Duck ranch, on the e. edge of the present
 Pac. h.w., burnt down in the summer of
 1932, & the st. burnt house can be seen
 from the h.w. The old original Duck house
 was north of the one that burnt.

There are 2 flats betw. Pleasant Valley
 cemetery and Wagner's house, ~~the~~ the Duck ranch
 is the northern one.

Miss Savage heard that the kids killed a
 white woman at the Duck ranch. Frances, when told this, after
 profound thought, says she thinks they killed a white woman at Tallu-wi,
 which is a flat towards Grants Pass town from halloemsi, she thinks,

and also likely remembers that they killed a white woman at the Duck ranch. Frances, when told this, after profound thought, says she thinks they killed a white woman at Tallu-wi, which is a flat towards Grants Pass town from halloemsi, she thinks,

Miss Savage has heard of Coyote
Smith, but not his real first name. But
she never heard of the medicine root.

Miss Savage says that Mrs. Robertson
is 79 in 1933, a half breed, nec,
if she can talk ind. language.
Her picture was published recently
in the Grants Pass newspaper.

Frances: the name of the white man
who lived at the slough across ~~over~~
Roque River from the mouth of Applegate
River was ~~mastalaw~~ mastalaw
(phon.), and his wife was Polly
Lone (póli lone), an Indian woman.
Miss Savage does not know the name
mastalaw. Frances remembers that
Taylor, an Indian chief, got hung
at mastalaw's place. Pete Muggins,
Polly Lone's nephew, has been dead only
a few years. ~~Frances~~ Frances says that
Mrs ^{Wily} Pongee at Vileto & Tol
Frances that they cooked and ate
Polly Lone, but Frances does
not believe it.

Miss Savage says that Savage Rapids were named after her grandfather, James Savage, who settled at Savage Rapids in 1852. James Savage's house is still standing, on the south side of Rogue River just upriver of the Savage Rapids Dam. The dam was built at the rapids and is for irrigation purposes. The dam is 8 miles upriver of Grants Pass town, and Savage Rapids was the only rapids on Rogue river between the ^{falls} rapids that are way up above Table Rock and the ~~rapids~~ falls that are way down Rogue River. It is true that there is the Gold Ray Dam just downriver of Table Rock, but this is a purely artificial dam, not constructed at any old rapids.

Miss Savage does not know just where Coyote Evans lives, except that Evans Creek is named after Coyote Evans. Evans Creek is a northern tributary of Rogue River. Frances vb. that the old Wilamette-California road passed through Medicine Rock, Salwookan, saloon, tip^{ts}ts^{ts}, hal'xamsi, Wagner's house, Tem'huwan, & Evans Creek, Jacksonville & Ashland. Miss Savage says that if night, the old hwi. went through Jacksonville. I was surprised to hear Frances volunteer Evans Creek, for on other occasions she vb. Evans Ferry instead. Miss Savage supposes the old road ~~to~~ ferried across Evans Ck. & then ferried across Rogue River much farther upriver, but Mr. George Baker doubts this.

Francis says that when
Coyote Evans came here first,
he had no wife, but later on
married a ^{white} woman here, a
woman came & he got her.

When Frances was a girl
at Wagner's place, a person,
she does not know if it was a
woman or a man, for women
then wore pants like men, wanted
to take Frances down to Illinois
river for 1 month, but Frances
did not want to go.

Miss Savage says that
the Van Dorn ferry was the
most mentioned one. It was
only a little downriver from
Grants Pass town.

The Massey ferry was
further downriver, where the bridge
is now near Mrs. Robertson's house.

Miss Savage says the
Applegate River is sizeable
& there may easily have been
a ferry across it. The Crow
brothers said they knew of no
ferry ever having been there.

Frances says the Indians used
to ferry across Applegate River
with Indian canoes.

Thursday Nov. 2 Trip with Frances. ②

683 Left Gray's auto camp at G. Pass

714 we cross the divide
and go N. of water tank.

722 rd. from the canyon the northern
side from Gray's comes into this
725 1/2 mile to a ~~place~~ Richfield
sta. & took ~~the~~ rd. to left leaving
hwy. - a shortcut to Merlin.

744 up the shortcut come into
the Alameda but we take ~~the~~ Alameda
~~road~~ towards Merlin.

760 reach Mrs. Crow's
place at Merlin.

762 rd. leaves hwy. & left
to Wilderville. ~~Sign~~ (sign says) this is
the rd. that goes to Robertson bridge.

783 reach upper end of Katonk
flat, on left of hwy., betw. hwy. & J. Ch.

792 past Woodford house on
left edge of hwy. this is ev. the old Simpkins
house.

794 passed Woodford with
= Takalasi cañon left of ~~the~~ betw. hwy.
& J. Ch. at lower end of Katonk flat.

799 cross wooden bridge over
a no. affluent of J. Ch.

806 passed mouth of J. Ch. on left of hwy.

David John's mother was named
Sumela Waywey; & came from Sumulth,
the ^{alive} village. When asked at mouth of
Jf. ck. says she does not know if Sumulth
is dr. or up. of mouth of Jf. ck. (But see other
notes, where she said it is a little below).

But never knew any kids, named
from yawa. Rha, ~~no story~~ no story, but
knows it is across Royn River from
Sumulth. Sumulth means oak sp.
yawa + pha was an old term. (Mr. Crow says
it must be the old Saunders place, a little up. opp. Sumulth.)
Frances' mother told Frances that the

great falls are upriver of Galice ck.
Ch. on. + imp. Frances ~~was~~
was at Galice ck but was never at the
falls. Frances was at Galice ck in
war times & ^{she and others} ~~she~~ sat down on side
of mt. & saw a big fight going on
at Galice ck. ^{town} Old ~~man~~ Sickett got
killed at Galice ck. He had no wife
at all, ^{child or wife} but used ^{to} pity little dead girls
& buy beads for them & then send them
back home. The falls were a canoe

portage. Frances' mother said.
We reached Sumulth at 8:17h (i.e.
the ra. on s. side of R. Riv. at dr. end of old Crow ranch?)
There is a hillside across R. River from
Sumulth, & Frances says yawa + pha must
be a little up, or dr. of opp. Sumulth.
(Mr. Crow says the only likely place is the Saunders ranch)

Mr. Spencer Scott, bedfast, is only Applegate ⁽²⁾
woman left, her father was Applegate. She is not
even as strong as Frances.

at 821 Rogue River runs thru
a gorge, we look way down for over
1/2 mi. to see it. This gorge is very deep,
we can hardly see the creek, blackish rock
walls. It extends from about 820 to 823.
Frances says she has never seen or
heard of this gorge, but that this is not
the great falls that they are ~~very~~ downriver
or are only a little below Sumner,
& so it corroborates location of
Sumner.

828 we pass a small riffle.

836 ¹/₂ east a new steel bridge
from N. to S. side of R. River (the 1st ranch
downriver other bridge is the old Indian for rancheria).

859 east "Taylor Cr." over an old
bridge. ~~Francis' father's~~ Chief Taylor was
Frances' father's cousin, his Indian name
& that of 4 others was ta'waxki. N. of
the name. But Frances n. why a creek
down here wd. be named for him.

862 passed a lake on at edge
of rd., betw. rd. & ~~R. River~~ R. River.
an old channel. Frances
n. this.

f x in slow pronunc.

xi ka man, Galice Ck.

the people are xi ka man^{pt}. they talked salt chunk language. There was a hotel on one side of ^{mouth of} Galice Ck & store on other side of Galice Ck. ^{mouth of} xi ka man is ~~the~~ where the hotel & store are & all that place.

But Tapuxtan is way down river from Galice Ck. they moved from Galice Ck & Tapuxtan at time of war, & thence to tanthi tha, which is further down yet to tanthi tha

is a flat on the north bank of Rogue River - not away from the R. River but on its n. bank

892 we reach Galice Ck. Frances says the store was on downriver side of mouth of Galice Ck. & the hotel was on the upper side of the mouth of Galice Ck.

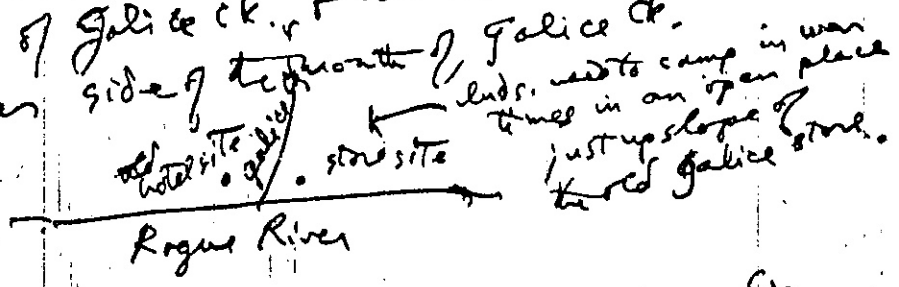

says plainly that tapuxtan is a big place, a big flat, on n. edge of Rogue River, at mouth of Galice Ck. mouth. they went there & the whites come there, just like trees, so many white

898 cross a little ⁽⁵⁾ over
woven bridge.

There were only trails & pack trains
when Frances was at Galice Ck. str. Frances
saw Galice Ck. from the n. side of R. River,
looking across the river, & saw the houses
of Galice Ck. town, on s. side of river,
burning. They saw a man & get shot &
be dragged.

We reach Alameda at CCC camp at
918. The camp is on the s. side of Rogue
River. There are several flats along the n.
edge of Rogue River in this region, e.g.

Jim Dean's ranch is a big flat on
n. edge of Rogue River only about 2 miles
downriver of the present Galice Ck. town.

We stop at Alameda & ask Frances about
Edpuxtan, she says they did not go to Tapuxtan
the same time they did to Galice Ck. They went
to Galice Ck. & then went & spent the winter at
Cow Ck. & the next spring Frances & her
folks came by trails across the mts. to

Tapuxtan, which is on the n. edge of
R. River, a big flat, nice place.

Tanthi-tha is a big flat, where kids
dig canyons, on n. edge of Rogue River,
they make the sled. Tolly and Tanthi-tha.
Bob met met call, married to a Gasta woman,
wrote to the kids at Tapuxtan Tanthi-tha in
the short message to quit fighting.

~~at~~

at Alameda says that of the great falls of
the Rogue are the upriver of Galice Cr.
Tapuxtan is a little flat on the
n. side of Rogue River. Dug canoes on
Tapuxtan flat.

Hungry Hill

Knows but forgets of a name
down creek from Tikhaw.

Gen. Kelsey's company killed
Frances mother's cousin's wife at Tapuxtan
a place a little below Tapuxtan. Frances
later told Gen. Kelsey of it & he said if he
had known it he would have had all his
men shoot the soldier who killed her.

She has no idea how far Tapuxtan
is downriver of Galice Cr., but it is
quite far.

Ind. would want to travel up
& down Rogue River on boats &
also on trail.

Mrs. Baker says ~~to~~ the
Pillitz. Ind. used to have the furrier
~~in~~ July, also called Ind. now years
on Feb. 2.

944 passed - Galice Cr.
Town again.

948 we met Galice
Cr. bridge + canon near to Spady Place
of Ind. just up of Galice Cr.

to the Corn is whole Rogue (7)
River, run down by ocean.

999 crest Rog. River ridge for
m.s. to a. side of Rog. River.

042 passed Woodford's Mill on
on rt. 044 past Woodford's house
(New old Simpson house).

074 ~~passed~~ came to where rd
goes off to rt. to Wilderville.

Mr. Crow says that the great falls of
Rogue River are only 60 ft. high and are betw.
the mouth of Grave Ch. (upstream) and the mouth
of Mule Ch. (downstream), both of these creeks coming
into the Rogue River from the north. Dave Aubrey
used to shoot the falls in a rowboat, and Mr. Crow
has at his home at Eugene a photo of Dave Aubrey
shooting the falls in his rowboat. ~~Mr. Crow~~

Mr. J. Crow, permanent address is
Haeberg, Oregon, has this photograph. He took
it himself. Mr. Crow was never up Grave Ch. &
never heard of the falls in lower Grave Creek.
Howard Creek comes in from south nearly opposite
the mouth of Grave Creek. Howard Creek has a
fall in it over 250 ft. high, & hits Rogue River
within 1/2 mile of mouth of Grave Ch.
The peculiar thing about ~~the~~ Howard Ch. is that it
has all kinds of fish above the falls.

Between below the mouth of Mule Ch. the Rogue
River is quite a canyon for about 20 miles,
pretty near down to Agnes, & the trail is high up
away from the river.

Mr. Crow knows that the final big battle ⁽⁸⁾
 was at Big Meadows. Little Meadows are
 downslope of Big Meadows, but Little Meadows
 are not on the edge of the river. (Ev. the
 whole place is tanbark. The Crow's father was with battle
 Old Indian Mary was one of the daughters
 of Indian Joe's daughter. Joe was scout for the
 whites & was rewarded for it by giving Joe
 a ranch, ~~enough~~ letting him stay in this
 country. The ~~old~~ ranch is the 1st ranch down river
 of the steel bridge across Rogue River, on
 E. side of R. River, betw. law. & the river. They used
 to drink whiskey. got to be quite a no. of them there. Joe
 raised by several daughters & kids come & married
 them there & thus they got to be a no.
~~and Mr. Crow & Mr. Chris Taylor went down
 & got the kids out for the authorities.~~

Chas. Pate married Mary, one of Joe's
 daughters, & they had a son & a daughter. The
 son is dead, but the daughter is still living.
 But later Mary ~~had with a drove~~ Pate
 off & lived with an old german (h. woman).
 The wagon was first wagon road ever built
 went thru their land & they objected to it.
 The sheriff went down ~~to~~ when he heard
 they had barricaded the wagon road, & the
 sheriff was afraid to back in, & came & got
 Mr. Bill Crow & Chris Taylor, & they were
 not afraid of the kids. & got them to talk &
 open up the land & the land still belongs to those kids.
 the gov. sent it out & gives the rent to those

kids as long as they are alive.

Reached Crow house at ①
077 + drove back down creek
+ took W. P. Miller rd off 8
left at 078½

Frances says her mother said
just I did. Went over the great
falls ^{in boat} was dumped. But ~~to~~
Mrs. Crow wanted ~~to~~ Andy to
do it again, + he said not. Crow
wanted him to do it again so he got
photos + with camera just about to
reach the water below.

42 reach Mrs. Robertson's
Rogue Lake + at 117 took rd
to Robertson bridge.

112 we reached old pit at left edge
of rd, just before we reach the bridge, at an
elevation of 100 ft. or more, an old abut.
remains. Robertson bridge = Lower Ferry =
Van Don Ferry. The Upper Ferry was 3 miles
upriver of the lower ferry.

Mrs. Robertson knows only this place and the
place Indian cemetery at the Fitz Patrick place,
which is 2 miles south of Rogue River + 5 miles
south of Applegate river, and 5 miles from Robertson's
place.

To go from Robertson's to Fitz Patrick's ⁽¹⁰⁾ ~~(11)~~
cross Robertson bridge & go 5 miles,
come to a pile of sandstone & a mail box
& then take roady hill to old Fitz Patrick
place. the cemetery, mud roads, etc., are
at the old Fitz Patrick place here.

123 reach Robertson's bridge.
We turned back & drove back to
Robertson's.

138 reach Robertson's

145 reach school & look
rd. & left.

172 onto Gunnell rd. to
it.

170 got back to main rd
after taking Gunnell rd.

Go to Hilton's across from

Applegate. Get to the Vernon House
The red barn is on site of Ft. Vernon
on slough & hill at Ft. Vernon.

another slough & hill at Hilton's.

Mr. Hoyle & Mr. Matheson.

this is 6 miles from
Crows present house.

the old camp is on a
low knoll point that
sticks out into the river
it is just below 100
ft from h.o.

1/4 m from pear
orchard.

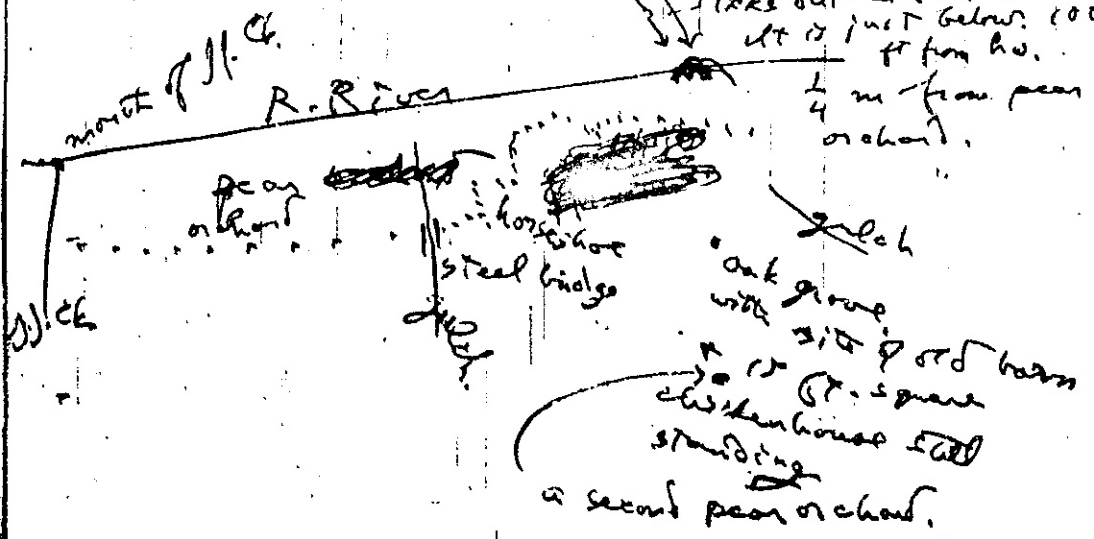

The above was the plainest old camp
in the country that Crows know anything
about on a sort of sandy point. Crows
played in the tip holes when boys.

11/11/19

Misc. notes made while
working on the
comparing at Grants Pass

Mr. Crow says ^{you would} ~~the~~ may be the old
Avalon place, ⁱⁿ a meadow ^{to} $\frac{1}{2}$ mile upriver from
summit, opp. betw. J. Ch. mouth and
summit, or $\frac{1}{2}$ mile up slope, on s. side
of R. River. There is a little farm on s. edge
side of R. River that runs from opp. mouth
of J. Ch. to $\frac{1}{2}$ mile N. of opp.
mouth of J. Ch. Charlie & Saunders or
Joe & Bill Saunders were the original
settlers of this little farm — it had an
apple orchard. Saunders settled first, from
Ireland, his relation, later came in &
settled on the meadow up slope.
Mr. Crow says ^{you would} ~~the~~ must
be the place — it can't be any
place else.

Mrs. Crow knows of the woman & child
being killed by the kids, ^{at} "somewhere near the
Duck ranch". She knows of the Snake ranch, & the
Savage ranch. Savages are not ^{to} ~~be~~ here.

Robertson bridge is 6 miles
dn. of mouth of Applegate.

Can drive up n. bank of

R.R. all the way from Robertson's bridge to
Grant's Pass. It is a farming country on n. bank of Rogue R.
below the mouth of Applegate. but across n. the sites.
used to be "oring dam"

along the R. River to get
gold. We built a dam, a pen,
& get in there & pump out
the water with a homemade pump,
& then dig out the gravel, using a
shovel-box.

act of course
act of Pass. Browned into cabin.
masta low
van Don ferry & massie ferry.
ra. below the ~~mouth~~ ^{mouth} of J. ck.
Duck ranch - woman & boy killed

First stuff was packed in the country
from Cas and C.S. ~~via~~ via Applegate, so they
wd have cross R.R. at mouth of Applegate
Old stage is Savage - J.P. disk
Old stage is. del. & s. Old stage from
Van Don is correct spelling. It was
12 ~~mi~~ mi. dr. of Grants Pass. The river makes
quite a bend. Van Don Ferry was near the
Robertson Gulch & Har.

But the Massie Ferry was 2 1/2
miles dr. of Grants Pass, 2 or 3 miles
dr. of old cow ranch. While the
mouth of Gulch ck is 28 miles dr. of
Grants Pass. All these distances
are via the river.

The mill was put there after Simpkins
left - probably by the elder Woodford.
Simpkins sold to Bittress & Bittress
sold to Woodford. It is Woodford's
boy, "Hittred" Woodford. That we talked to.

Mid-camp was on the point was on
the old cow ranch, just mile dr. of the mouth
of J. ck. in straight line, for J. ck. with way
of one boundary of Cross land & the old.
tip hole is at other ~~side~~ ^{side} of the boundary of it.